

# GENTLEMEN, START YOUR ENGINES— BUT FIRST CHECK UNDER THE HOOD.

**P**rostate cancer is one of the most common types of cancer in American men, with more than 220,000 new cases diagnosed annually, and is the second-leading cause of cancer death in men. One in seven American men—fathers, sons, husbands, brothers, partners and friends—will be diagnosed with prostate cancer in his lifetime.

While the exact cause of prostate cancer is still not known, it is known that the risk of developing the disease increases as you get older, and that early detection is the key to survival. In fact, when detected early enough, the chance for survival is very good. The PSA test is one of the most important tools available to aid in the early detection of prostate cancer. It measures the level of PSA, or prostate-specific antigen, in the bloodstream. PSA is usually found in the blood in low levels, as very little PSA escapes from a healthy prostate. Elevated PSA readings can be a sign of prostate cancer or other prostate conditions.

The Prostate Cancer Research Institute (PCRI), AMIFund.org, Phoenix Molecular Imaging and Insight Imaging work tirelessly every day on prostate cancer awareness and research.

Last year, Prostate Cancer Awareness fielded a team at the Grand Prix of Scottsdale—and won the race! The winning car was auctioned last January at Russo and Steele, selling for \$12,650, with all proceeds donated to charity. The purchase

included entry in this year's racer under new livery, if the buyer so chooses.

Your life could depend upon getting tested. Early detection tools such as PSA tests should be part of a regularly scheduled checkup for men starting at age 40. It's an important way to establish baseline information, identify problems and begin treatment as soon as possible. After all, early detection is your best chance for a cure.

Phoenix Molecular Imaging is the first and only facility in the Western US approved to produce and use C11 Acetate for the evaluation of prostate cancer under multiple clinical trials. Their physicians are conducting studies to determine how well C11 Acetate PET/CT scans can improve their ability to detect residual or recurrent prostate cancer. Through such advanced imaging, they now can know the true limit or extent of prostate cancer, so better treatment decisions can be made.

Avoid the discomfort and inaccuracy of random prostate biopsies: if you have a high PSA or are under active surveillance for prostate cancer, Phoenix Molecular Imaging uses Multi Parametric MRI, the best non-invasive way to determine if there is clinically significant cancer that needs further attention. To learn more about your prostate health and treatment options, visit PCRI.org. You can also work to end prostate cancer through a tax deductible donation. Every dollar counts. ■

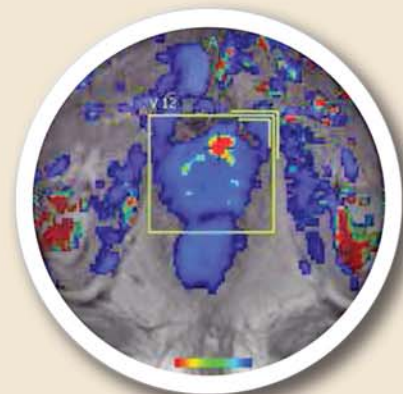

AMIFund.org

Phoenix Molecular Imaging

**INSIGHT  
IMAGING**

Leaders in Prostate MRI Exams

## Phoenix Molecular Imaging

4540 E Cotton Gin Loop, Ste 150 - Phoenix, AZ 85040 / 602.368.3055 / www.phxmi.com  
Proud Sponsor of the Grand Prix of Scottsdale

**Ask your doctor to schedule you for a Prostate MRI Exam. Exams are performed at:**

## Insight Imaging – Fountains

5620 W. Thunderbird Road, Suite A / Glendale, AZ 85306  
602.627.9933 / fax 602.225.0919  
myCDI.com/Insight/AZ

Photo: Lindsay Meggers, Prostate Cancer Research Institute



Photo: Joe Sage

# VINTAGE MINI RACING

## THE ROARING '20S AND CLASSIC MOTORSPORTS COME ALIVE IN OLD TOWN SCOTTSDALE

Racing teams, spectators and participants alike will take a step back in time at the Grand Prix of Scottsdale. Its 1920s theme includes an opening night Gatsby Under the Stars Gala, a Gatsby Garden Party & Strolling Fun, Kids Zone, Concours d'Grand Prix and the main event—the 3rd Annual Grand Prix of Scottsdale race, with Winner's Circle closing ceremonies.

This stylish event celebrates Americana, Arizona-made Vintage Mini Racers, heritage brands and the luxe euphoria of Roaring 1920s-era racing and craftsmanship.

Special festivities include:

### Friday, November 3

#### GATSBY UNDER THE STARS GALA

Step back in time to the 1920s at this VIP evening event. Attendees will enjoy live Jazz Age music, dancing, gaming, complimentary cocktails and passed hors d'oeuvres. Your ticket includes five complimentary cocktails, hors d'oeuvres and a \$200 casino voucher. Tickets, VIP tables and tents are available starting July 1, 2017.

### Saturday, November 4

#### CONCOURS D'GRAND PRIX

The Vintage Mini Racers used in the Grand Prix of Scottsdale are locally manufactured by Vintage Kart Company. A variety of Mini Racers will take part in a Concours d'Grand Prix from 11am till 4pm on Saturday. Admission to the Concours is free.

#### GATSBY GARDEN PARTY

Guests at the Gatsby Garden Party enjoy daytime fun with 1920s style in Gatsby beer, champagne, cocktail and wine gardens, while listening to Jazz Age music. Your ticket includes complimentary drinks, food and 1920s entertainment. The party runs both days from noon till 6pm. General admission and VIP tickets are available starting July 1.

### Sunday, November 5

#### GRAND PRIX OF SCOTTSDALE

The Grand Prix of Scottsdale runs on city streets in Old Town Scottsdale on Sunday, with Opening Ceremonies at 10:30am and the race starting at 11am. Admission to the race is free.



**Tickets and discounted lodging:** Stay all weekend and don't miss a beat—discounted rooms are available at the Courtyard Marriott, Hyatt Regency and Howard Johnson. For tickets, complete details on the event, race team sponsorship and a link to discounted rooms, visit [grandprixscottsdale.com](http://grandprixscottsdale.com).

**Benefiting charity:** For 35 years, Southwest Human Development has created a solid foundation for Arizona's children and their families. The agency serves 135,000 children and their families annually, giving away more than 180,000 children's books through early literacy programs, and changing the lives of young children through more than 40 programs. Their investments in early childhood are paving the way for Arizona's future. ■

Photo: Lindsay Meggers, Prostate Cancer Research Institute

